

# PORT ARTHUR HISTORIC SITE

Unique, emotional, fascinating and unforgettable



Discover the award winning World Heritage listed Port Arthur Historic Site to connect with Australia's convict past, and the history, that has helped shaped the nation. For more than forty years until its closure in 1877, Port Arthur was a secondary punishment station and was a military and industrial centre, encompassing mining, farming, timber cutting, boat building and many other trades.

Visitors can meet the rogues and the righteous, villains and victors, saints and lost souls of Port Arthur through a variety of interpretive experiences, including guided tours, harbour cruise, audio iPod tour, multimedia presentations, restored houses, museum displays, as well as a high-tech audio installation at the dockyard. The all new visitor centre showcases the state-of-the-art Port Arthur Gallery where we have introduced 52 new character stories for visitors to engage with history, connect with the people of Port Arthur and view rare collection items.

The Port Arthur Historic Site offers different dining options allowing visitors to choose from casual café alfresco dining to a la carte restaurant service in **1830** with stunning sweeping views of the site. Not to be missed are the magnificent gardens, convict ruins and historic buildings and short walking trails through the natural bush that surrounds the Site.

As there is a lot to see and do at Port Arthur, site entry passes are valid for two consecutive days, and include a 45 minute guided introductory walking tour and a 25 minute harbour cruise. Additional experiences include the Isle of the Dead Cemetery Tour and the Point Puer Boys' Prison Tour. For those brave enough, the ever popular Ghost Tours begin after dark.

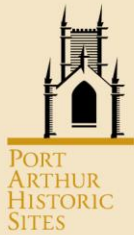

### Key Selling Points:

- Port Arthur Historic Site is 1 of the 11 Australian Convict World Heritage Sites
- Ticket includes: guided tour, harbour cruise and two days entry however minimum 3-4 hours recommended
- Free Wi-Fi
- Onsite separate Restaurant, 1830 open for meals daily from 6pm
- Port Arthur Historic Site is 60 minutes from the airport
- Port Arthur is the starting point for those embarking on the Three Capes Track Walk

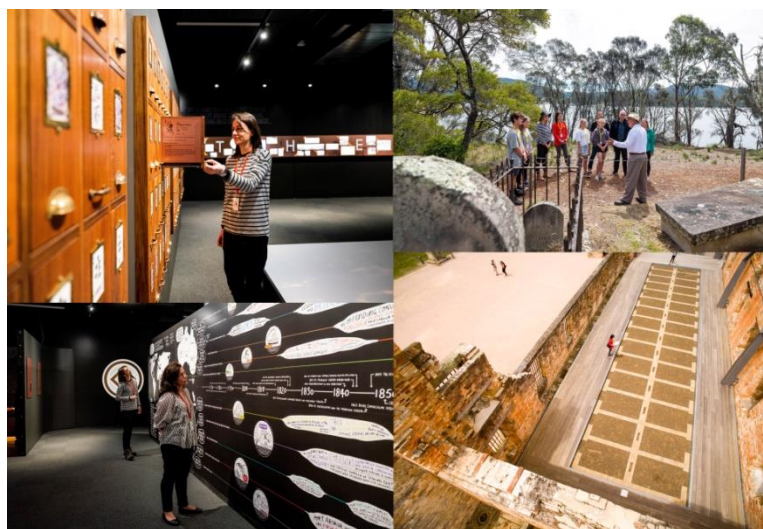

### What to know before you come:

- Comfortable footwear and clothing for all weather are recommended
- Please make your own way from Hobart to Port Arthur Historic Site; transport is not included in these tickets
- A courtesy shuttle service for people with restricted mobility is available on site between 10am and 3pm daily with an extended service offered during summer

### Contact our friendly professional service team today

6973 Arthur Highway, Port Arthur Tasmania 7182

[reservations@portarthur.org.au](mailto:reservations@portarthur.org.au) [www.portarthur.org.au](http://www.portarthur.org.au)

+61 3 6251 2310 (from outside Australia) 1800 659 101 (from within Australia)

### Where are we?

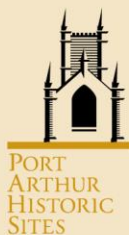
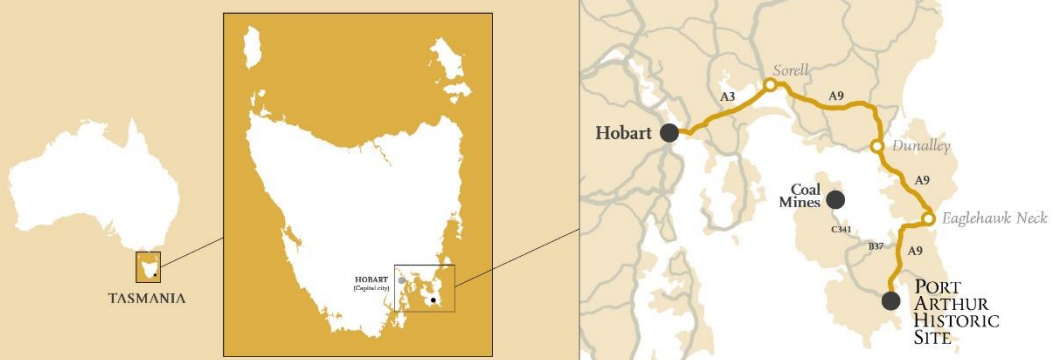

PORT  
ARTHUR  
HISTORIC  
SITES

# Port Arthur Historic Site

Current Rates Reference Sheet – Valid from 1<sup>st</sup> July 2018 to 31<sup>st</sup> March 2019

Retail Rates	NETT	GST	RETAIL
<b>SITE ENTRY</b>	\$	\$	\$
Adult	35.45	3.55	39.00
Child	17.00	0	17.00
Concession	32.00	0	32.00
Family	99.00	0	99.00
<b>SITE ENTRY + ISLE OF THE DEAD CEMETERY TOUR</b>			
Adult	55.45	3.55	59.00
Child	27.00	0	27.00
Concession	52.00	0	52.00
Family	144.00	0	144.00
<b>SITE ENTRY + POINT PUER BOYS' PRISON TOUR</b>			
Adult	55.45	3.55	59.00
Child	27.00	0	27.00
Concession	52.00	0	52.00
Family	144.00	0	144.00
<b>SITE ENTRY + ISLE OF THE DEAD + POINT PUER TOURS</b>			
Adult	65.45	3.55	69.00
Child	37.00	0	37.00
Concession	62.00	0	62.00
Family	179.00	0	179.00
<b>COMMANDANT'S CARRIAGE TOUR (in addition to Site Entry)</b>			
Per Person	27.27	2.73	30.00
<b>GHOST TOUR</b>			
Adult	26.50	0	26.50
Child (must be accompanied by an adult)	15.00	0	15.00
Family	75.00	0	75.00
Exclusive Ghost Tour – \$30.00 p/p (min of \$550) GST incl			
<b>AFTER DARK PACKAGE (Ghost Tour and meal in 1830 Restaurant and Bar)</b>			
Adult	75.00	5.00	80.00
<b>PARARNORMAL INVESTIGATION EXPERIENCE</b>			
Adult	77.27	7.73	85.00
<b>PRIVATE/EXCLUSIVE TOUR*</b> (per hour)	100.00	10.00	110.00
<b>SCHOOL GROUPS*</b>			
Entry	11.00	0	11.00
Ghost Tour	14.00	0	14.00
Isle of the Dead Convict Cemetery Tour	8.00	0	8.00
Point Puer Boys Prison Tour	8.00	0	8.00

**Child = Aged 7 to 17 years.**

**Family = 2 Adults & up to 6 children (aged 7 to 17 years)**

**Concession cards or proof of age may be requested at ticketing**

**\*Please note these products are non-commissionable**

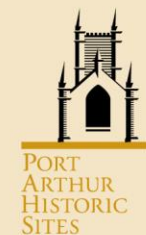

**Port Arthur Historic Site**  
**Rates Reference Sheet – Valid from 1<sup>st</sup> April 2019 to 31<sup>st</sup> March 2020**

<b>Retail Rates</b>	<b>NETT</b>	<b>GST</b>	<b>RETAIL</b>
<b>SITE ENTRY</b>	<b>\$</b>	<b>\$</b>	<b>\$</b>
Adult	36.36	3.64	40.00
Child	18.00	0	18.00
Concession	30.00	0	30.00
Family	102.00	0	102.00
<b>SITE ENTRY + ISLE OF THE DEAD CEMETERY TOUR</b>			
Adult	56.36	3.64	60.00
Child	28.00	0	28.00
Concession	50.00	0	50.00
Family	147.00	0	147.00
<b>SITE ENTRY + POINT PUER BOYS' PRISON TOUR</b>			
Adult	56.36	3.64	60.00
Child	28.00	0	28.00
Concession	50.00	0	50.00
Family	147.00	0	147.00
<b>SITE ENTRY + ISLE OF THE DEAD + POINT PUER TOURS</b>			
Adult	66.36	3.64	70.00
Child	38.00	0	38.00
Concession	60.00	0	60.00
Family	182.00	0	182.00
<b>COMMANDANT'S CARRIAGE TOUR (in addition to Site Entry)</b>			
Per Person	27.27	2.73	30.00
<b>GHOST TOUR</b>			
Adult	27.00	0	27.00
Child (must be accompanied by an adult)	15.00	0	15.00
Family	75.00	0	75.00
Exclusive Ghost Tour – \$30.00 p/p (min of \$550)			
<b>AFTER DARK PACKAGE (Ghost Tour and meal in 1830 Restaurant and Bar)</b>			
Adult	75.00	5.00	80.00
<b>PARARNORMAL INVESTIGATION EXPERIENCE</b>			
Adult	77.27	7.73	85.00
<b>PRIVATE/EXCLUSIVE TOUR*</b> per hour, per guide - plus Site Entry per person.	100.00	10.00	110.00
<b>PRIVATE HIRE OF 7 SEATER ELECTRIC BUGGY*</b> Including Guide - plus Site Entry per person.	260.00	26.00	286.00 (2 hours)
<b>SCHOOL GROUPS*</b>			
Entry	11.00	0	11.00
Ghost Tour	14.00	0	14.00
Isle of the Dead Convict Cemetery Tour	8.00	0	8.00
Point Puer Boys Prison Tour	8.00	0	8.00

**Child = Aged 7 to 17 years.**

**Family = 2 Adults & up to 6 children (aged 7 to 17 years)**

**Concession cards or proof of age may be requested at ticketing**

**\*Please note these products are non-commissionable**

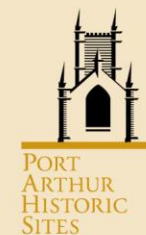

# GETTING THE MOST FROM YOUR VISIT

## Site Entry

Suggested time on site – 3-4 hours

- Access to 100 acre site including 30 buildings and ruins
- Introductory Walking Tour – 40mins
- Harbour Cruise – 25mins

**Site Entry with Isle of the Dead** - The Isle of the Dead holds the stories of many of the people of Port Arthur. On this tour, you'll journey to the island aboard the *MV Marana*, and take a guided walking tour of the island.

Suggested time on site – 1/2 Day

- Access to 100 acre site including 30 buildings and ruins
- Introductory Walking Tour – 40mins
- Harbour Cruise – 25mins
- Isle of the Dead Tour – 40mins

**Site Entry with Point Puer** - Between 1834 and 1849, three thousand boys were sentenced to the Point Puer Boys' Prison at Port Arthur. This tour invites you to delve deeper into the lives of some of the thousands of boys who were sent here.

Suggested time on site – Full Day

- Access to 100 acre site including 30 buildings and ruins
- Introductory Walking Tour – 40mins
- Harbour Cruise – 25mins
- Point Puer Boys' Prison Tour – 60mins

**Site Entry with Isle of the Dead and Point Puer** - Journey across Port Arthur's harbour to visit two of the site's most enigmatic places – Point Puer Boys' Prison and the Isle of the Dead. Combine the tours with your site entry ticket to experience all the site has to offer.

Suggested time on site – Full Day

- Access to 100 acre site including 30 buildings and ruins
- Introductory Walking Tour – 40mins
- Harbour Cruise – 25mins
- Point Puer Boys' Prison Tour – 60mins
- Isle of the Dead Tour – 45min



## Additional Tours

**Ghost Tour** - As the sun sets, come out to the dark grounds of the Port Arthur Historic Site for your 90-minute, lantern-lit Ghost Tour.

### Paranormal Investigation Experience

This tour invites you to conduct your own paranormal investigations. Your experienced guide will show you how to operate paranormal testing equipment before leading you on your investigation. Duration – 3 hours

### Escape Tour

Port Arthur was the perfect place for a prison – it was remote and isolated by both the foreboding natural landscape and deep tempestuous seas. Despite the perilous odds, escape attempts were frequent and took many forms. On this walking tour you will meet cunning and criminal characters who went to extreme measures to escape from the Prison. Duration – 60 minutes

### Ticket of Leave – 2 year pass

Upgrade your Site Entry pass to return to Port Arthur as often as you like for two years from the date of your first visit.

